inovalys

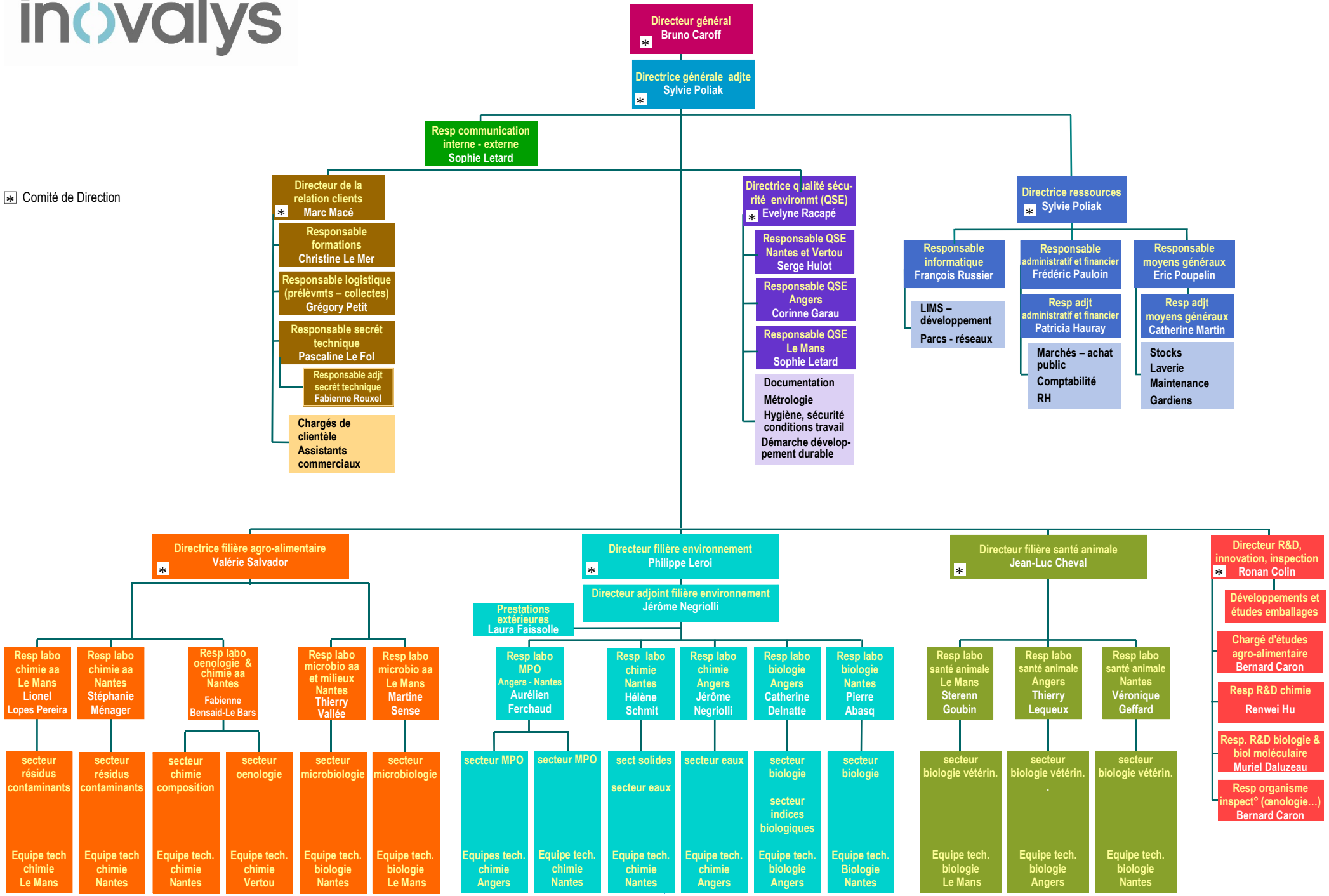

septembre 2018